

OKLAHOMA DEPARTMENT OF TRANSPORTATION					
FED. ROAD DIST. NO.	STATE	PROJ. NO.	FISCAL YEAR	SHEET NO.	TOTAL SHEETS
	OKLA.				
DESCRIPTION		REVISIONS		DATE	

SECTION 22  
T-18-N, R-4-W

SECTION 23  
T-18-N, R-4-W

SECTION 27  
T-18-N, R-4-W

SECTION 26  
T-18-N, R-4-W

BOP Sta. 10+00.00 (EW69 RD)  
Aluminum Cap Stamped "OLS 1149  
BOP & Sec. cor.  
on EW-69 & NS-303 &  
2637.61' north to 1/4 cor.  
2637.13' south to 1/4 cor.  
2633.70' east to 1/4 cor.  
2633.82' west to 1/4 cor.

EOP Sta. 20+00.00 (EW69 RD)  
MAG nail w/shiner (CA4151)  
on EW-69 &  
1633.70' east to 1/4 cor.  
1000.00' west to Sec. cor.

420019771  
Rising, Olin R. & Naomi E. Co-Trust  
Olin R. & Naomi E. Rising Rev.Tr.  
17980 W Prairie Grove RD  
Cashion, OK 73016

420019784  
Turner, Pamela M.  
246 Fairview Ave.  
Boonton, NJ 07005

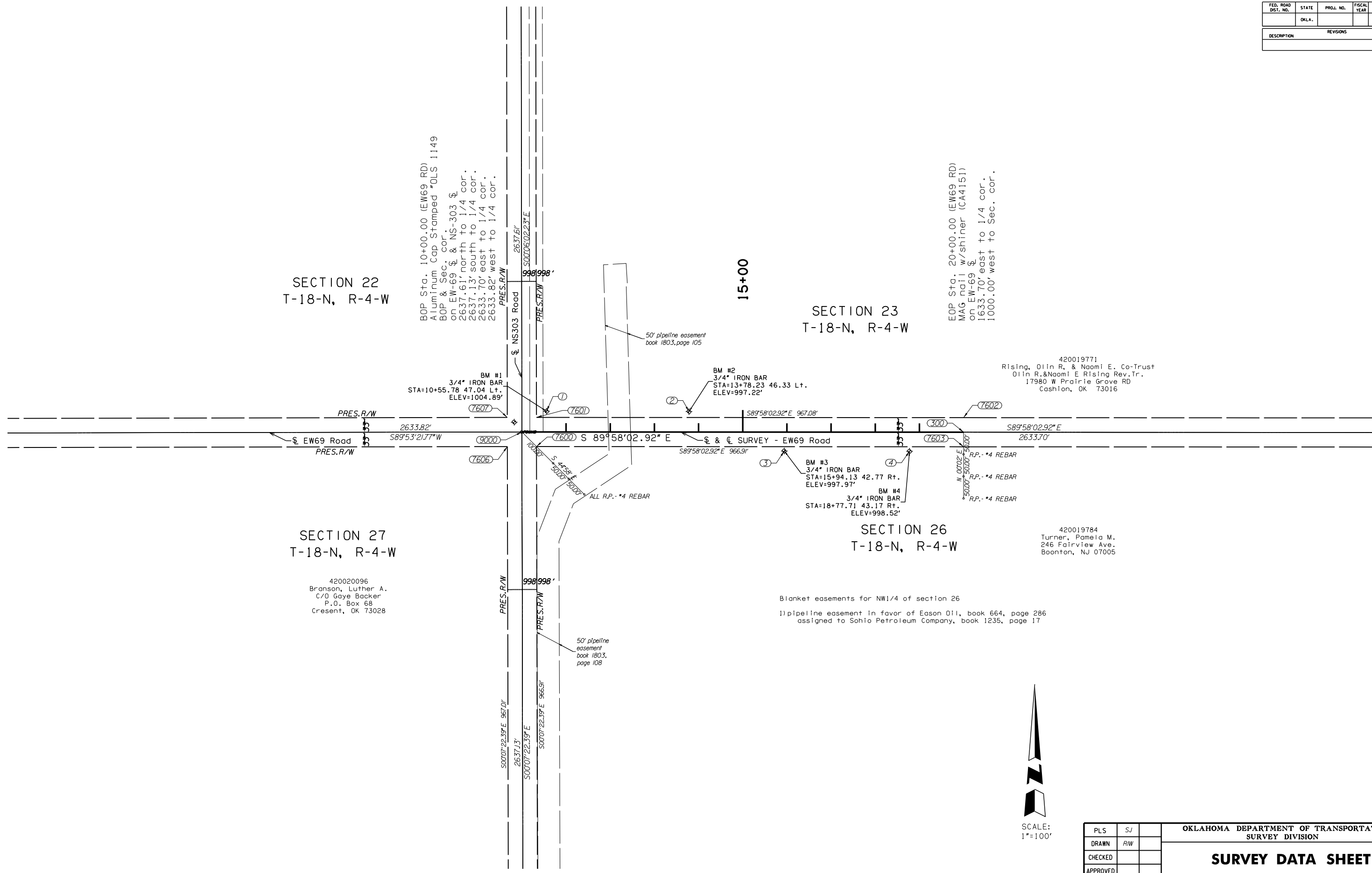

OKLAHOMA DEPARTMENT OF TRANSPORTATION SURVEY DIVISION			
PLS	SJ		
DRAWN	R/W		
CHECKED			
APPROVED			
CREW	JN/IDEN&CO.	SWO 4938(1)	PROJECT NO. 28312(04) SHEET NO. SD12